

Patient report

Bio-Rad DATE: 10/31/2018
D-10 TIME: 03:17 PM
S/N: #DJ4I016123 Software version: 4.20-2
Sample ID: 10391433
Injection date 10/31/2018 02:45 PM
Injection #: 10 Method: HbA1c
Rack #: --- Rack position: 1

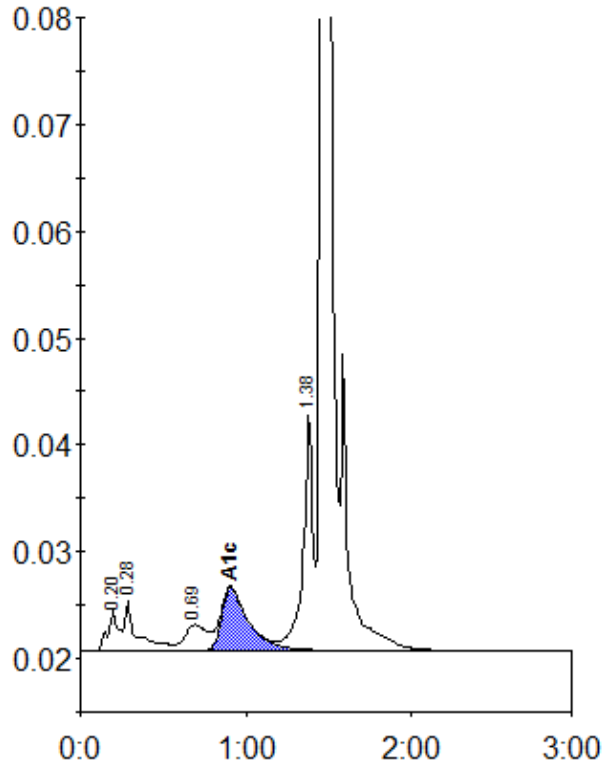

Peak table - ID: 10391433

Peak	R.time	Height	Area	Area %
A1a	0.20	3728	17436	1.2
A1b	0.28	4675	24220	1.7
LA1c/CHb-1	0.69	2431	22514	1.6
A1c	0.91	5882	66494	6.3
P3	1.38	22191	91451	6.4
A0	1.46	397369	1199569	84.4
Total Area:	1421683			

Concentration:	%
A1c	6.3